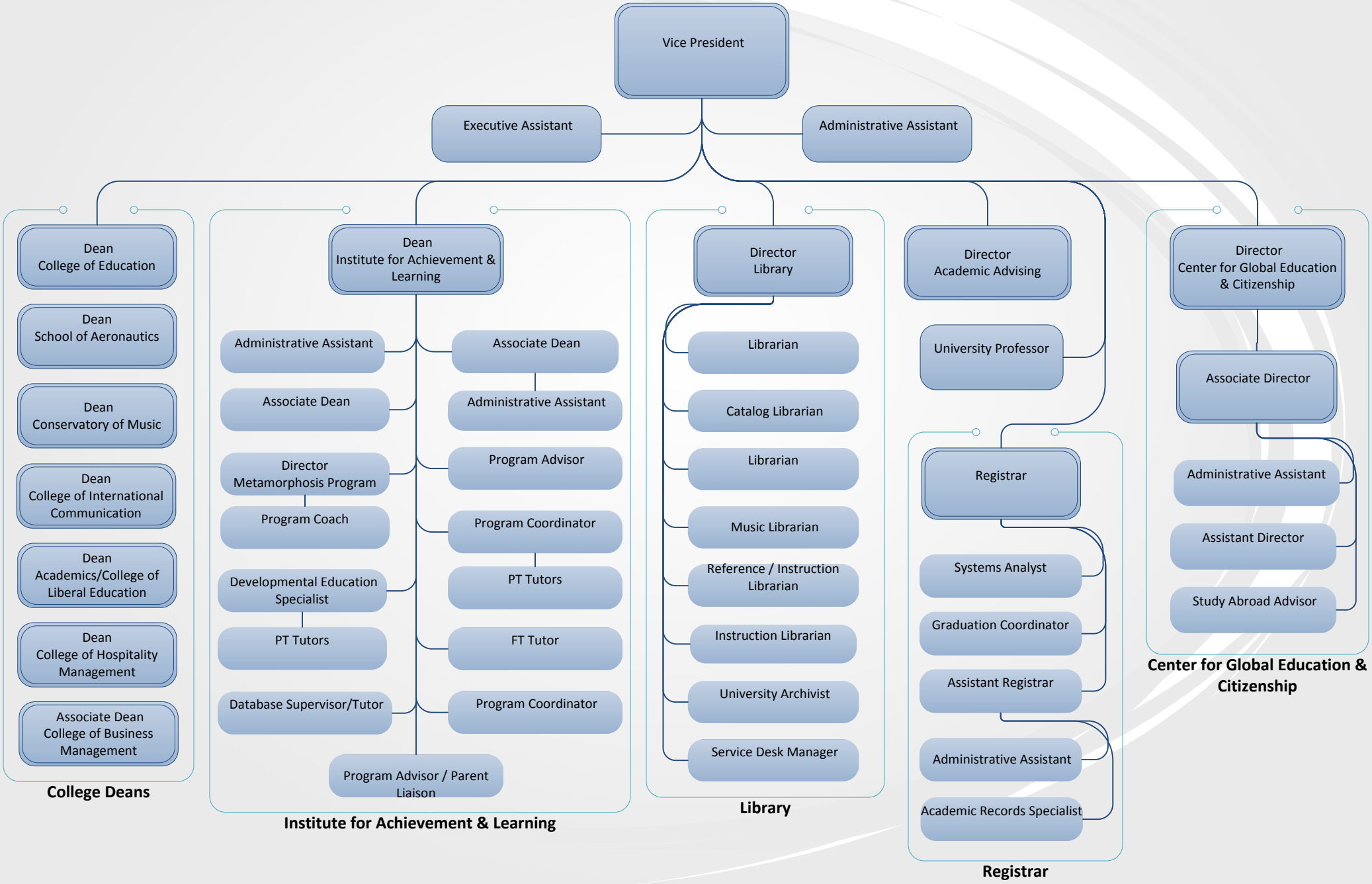LYNN UNIVERSITY | ACADEMIC AFFAIRS